

PLAN SHOWING THE PROP. G+IV RESIDENTIAL APARTMENT OF SMT. KRISHNA CHAKRABORTY.
W/O- LATE NIKHILESH CHAKRABORTY AT ASANSOL, DIST: PASCHIM BARDDHAMAN, P.S.-ASANSOL(S),
WARD NO-86, BEARING R.S.PLOT. NO-206,207 & L.R. PLOT NO -336,337. L.R. KHATIAN NO.5702,
MOUZA-ASANSOL, J.L.NO-35, UNDER ASANSOL MUNICIPAL CORPORATION

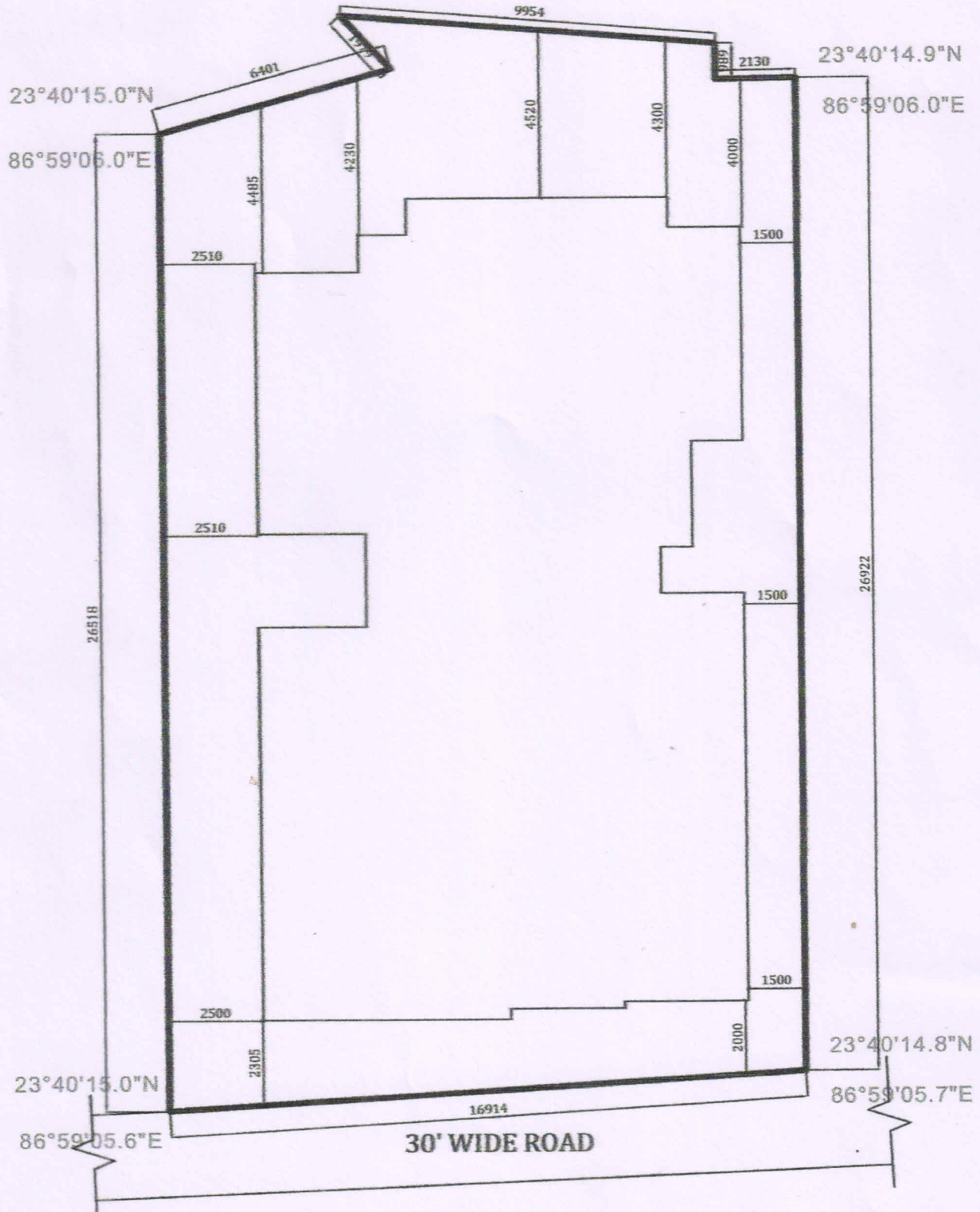

SITE PLAN